

## 測試報告 Test Report

號碼(No.) : CE/2008/84885 日期(Date) : 2008/08/27 頁數(Page) : 1 of 16

拉奇企業有限公司  
LA CHI ENTERPRISE CO., LTD.  
台北縣汐止市康寧街463號  
NO.463, KANG NING ST., HSI CHIH CITY, TAIPEI 22157, TAIWAN



以下測試樣品係由客戶送樣，且由客戶聲稱並經客戶確認如下 (The following samples was/were submitted and identified by/on behalf of the client as) :

樣品名稱(Sample Description) : PARYLENE-N材  
收件日期(Sample Receiving Date) : 2008/07/25 AND 2008/08/20  
測試期間(Testing Period) : 2008/07/25 TO 2008/08/05 AND 2008/08/20 TO 2008/08/27

=====  
測試結果(Test Results) : 請見下一頁 (Please refer to next pages).

\* 此份報告為合併 CE/2008/77404 及CE/2008/84885 之報告 \*  
\* This report is combined with reports of CE/2008/77404 and CE/2008/84885 \*

Chenyu Kung / Operation Manager  
Signed for and on behalf of  
SGS TAIWAN LTD.  
Chemical Laboratory – Taipei

Unless otherwise stated the results shown in this test report refer only to the sample(s) tested. This test report cannot be reproduced, except in full, without prior written permission of the Company. 除非另有說明，此報告結果僅對測試之樣品負責。本報告未經本公司書面許可，不可部份複製。  
This Test Report is issued by the Company under its General Conditions of Service printed overleaf or available on request and accessible at [http://www.sgs.com/terms\\_and\\_conditions.htm](http://www.sgs.com/terms_and_conditions.htm). Attention is drawn to the limitation of liability, indemnification and jurisdiction issues defined therein. Any holder of this Test Report is advised that information contained hereon reflects the Company's findings at the time of its intervention only and within the limits of Client's instructions, if any. The Company's sole responsibility is to its Client and this document does not exonerate parties to a transaction from exercising all their rights and obligations under the transaction documents. Any unauthorized alteration, forgery or falsification of the content or appearance of this document is unlawful and offenders may be prosecuted to the fullest extent of the law.

# 測試報告

## Test Report

號碼(No.) : CE/2008/84885 日期(Date) : 2008/08/27 頁數(Page) : 2 of 16

拉奇企業有限公司

LA CHI ENTERPRISE CO., LTD.

台北縣汐止市康寧街463號

NO.463, KANG NING ST., HSI CHIH CITY, TAIPEI 22157, TAIWAN



### 測試結果(Test Results)

測試部位(PART NAME) NO.1 : 透明塑膠薄膜 (TRANSPARENT PLASTIC FILM (CE/2008/77404))  
 測試部位(PART NAME) NO.2 : 透明色塑膠薄膜 (TRANSPARENT PLASTIC FILM (CE/2008/84885))

測試項目 (Test Items)	單位 (Unit)	測試方法 (Method)	方法偵測 極限值 (MDL)	結果 (Result)	
				NO.1	NO.2
鎘 / Cadmium (Cd)	mg/kg	參考IEC 62321/2nd CDV (111/95/CDV) 方法, 用感應耦合電漿原子發射光譜儀 (ICP-AES) 檢測鎘含量. / With reference to IEC 62321/2nd CDV (111/95/CDV). Determination of Cadmium by ICP-AES.	2	n.d.	---
鉛 / Lead (Pb)	mg/kg	參考IEC 62321/2nd CDV (111/95/CDV) 方法, 用感應耦合電漿原子發射光譜儀 (ICP-AES) 檢測鉛含量. / With reference to IEC 62321/2nd CDV (111/95/CDV). Determination of Lead by ICP-AES.	2	n.d.	---
汞 / Mercury (Hg)	mg/kg	參考IEC 62321/2nd CDV (111/95/CDV) 方法, 用感應耦合電漿原子發射光譜儀 (ICP-AES) 檢測汞含量. / With reference to IEC 62321/2nd CDV (111/95/CDV). Determination of Mercury by ICP-AES.	2	n.d.	---
六價鉻 / Hexavalent Chromium Cr(VI) by alkaline extraction	mg/kg	針對非金屬材質之樣品, 參考IEC 62321/2nd CDV (111/95/CDV) 方法檢測, 用UV-VIS檢測六價鉻含量. / With reference to IEC 62321/2nd CDV (111/95/CDV). Determination of Hexavalent Chromium for non-metallic samples by UV-Vis Spectrometry.	2	n.d.	---
聚氯乙烯 / PVC	**	以紅外光譜分析及焰色法檢測. / Analysis was performed by FTIR and FLAME Test.	-	Negative	---

Unless otherwise stated the results shown in this test report refer only to the sample(s) tested. This test report cannot be reproduced, except in full, without prior written permission of the Company. 除非另有說明, 此報告結果僅對測試之樣品負責。本報告未經本公司書面許可, 不可部份複製。

This Test Report is issued by the Company under its General Conditions of Service printed overleaf or available on request and accessible at [http://www.sgs.com/terms\\_and\\_conditions.htm](http://www.sgs.com/terms_and_conditions.htm). Attention is drawn to the limitation of liability, indemnification and jurisdiction issues defined therein. Any holder of this Test Report is advised that information contained hereon reflects the Company's findings at the time of its intervention only and within the limits of Client's instructions, if any. The Company's sole responsibility is to its Client and this document does not exonerate parties to a transaction from exercising all their rights and obligations under the transaction documents. Any unauthorized alteration, forgery or falsification of the content or appearance of this document is unlawful and offenders may be prosecuted to the fullest extent of the law.

# 測試報告

## Test Report

號碼(No.) : CE/2008/84885 日期(Date) : 2008/08/27 頁數(Page) : 3 of 16

拉奇企業有限公司

LA CHI ENTERPRISE CO., LTD.

台北縣汐止市康寧街463號

NO.463, KANG NING ST., HSI CHIH CITY, TAIPEI 22157, TAIWAN



測試項目 (Test Items)	單位 (Unit)	測試方法 (Method)	方法偵測 極限值 (MDL)	結果 (Result)	
				NO.1	NO.2
多氯聯苯 / Polychlorinated Biphenyls (PCBs) (CAS No.: 001336-36-3)	mg/kg	參考US EPA 3540C方法, 以氣相層析質譜儀(GC/MS)檢測. / With reference to US EPA 3540C method. Analysis was performed by GC/MS.	0.5	n.d.	---
多氯三聯苯 / Polychlorinated Terphenyls (PCTs)	mg/kg	參考US EPA 3540C方法, 以氣相層析質譜儀(GC/MS)檢測. / With reference to US EPA 3540C method. Analysis was performed by GC/MS.	0.5	n.d.	---
氯化石蠟 / Chlorinated Paraffin (C10~C13) (CAS No.: 010871-26-2)	%	參考US EPA 3540C方法, 以氣相層析質譜儀(GC/MS)檢測. / With reference to US EPA 3540C method. Analysis was performed by GC/MS.	0.01	n.d.	---
多氯萘 / Polychlorinated Naphthalene (PCNs)	mg/kg	參考US EPA 3540C方法, 以氣相層析質譜儀(GC/MS)檢測. / With reference to US EPA 3540C method. Analysis was performed by GC/MS.	5	n.d.	---
全氟辛磺酸 / Perfluorooctane sulfonates (PFOS) PFOS - Acid PFOS - Metal Salt PFOS - Amide	mg/kg	參考US EPA 3540C : 1996方法, 以液相層析質譜儀檢測全氟辛磺酸含量. / With reference to US EPA 3540C : 1996 method for PFOS Content. Analysis was performed by LC/MS.	10	n.d.	---
全氟辛酸(銨) / PFOA	mg/kg	參考US EPA 3540C : 1996方法, 以液相層析質譜儀檢測全氟辛酸(銨)含量. / With reference to US EPA 3540C : 1996 method for PFOA Content. Analysis was performed by LC/MS.	10	n.d.	---
石棉 / Asbestos	---	---	---	---	---
棕石棉 / Amosite (CAS No.: 012172-73-5)	%	參考NIOSH 9000 / X光繞射定性分析法(XRD) / As per NIOSH 9000 method. Analysis was performed by XRD.	1	Negative	---
斜方角閃石 / Anthophyllite (CAS No.: 017068-78-9)	%	參考NIOSH 9000 / X光繞射定性分析法(XRD) / As per NIOSH 9000 method. Analysis was performed by XRD.	1	Negative	---

Unless otherwise stated the results shown in this test report refer only to the sample(s) tested. This test report cannot be reproduced, except in full, without prior written permission of the Company. 除非另有說明, 此報告結果僅對測試之樣品負責。本報告未經本公司書面許可, 不可部份複製。

This Test Report is issued by the Company under its General Conditions of Service printed overleaf or available on request and accessible at [http://www.sgs.com/terms\\_and\\_conditions.htm](http://www.sgs.com/terms_and_conditions.htm). Attention is drawn to the limitation of liability, indemnification and jurisdiction issues defined therein. Any holder of this Test Report is advised that information contained hereon reflects the Company's findings at the time of its intervention only and within the limits of Client's instructions, if any. The Company's sole responsibility is to its Client and this document does not exonerate parties to a transaction from exercising all their rights and obligations under the transaction documents. Any unauthorized alteration, forgery or falsification of the content or appearance of this document is unlawful and offenders may be prosecuted to the fullest extent of the law.

# 測試報告

## Test Report

號碼(No.) : CE/2008/84885 日期(Date) : 2008/08/27 頁數(Page) : 4 of 16

拉奇企業有限公司

LA CHI ENTERPRISE CO., LTD.

台北縣汐止市康寧街463號

NO.463, KANG NING ST., HSI CHIH CITY, TAIPEI 22157, TAIWAN



測試項目 (Test Items)	單位 (Unit)	測試方法 (Method)	方法偵測 極限值 (MDL)	結果 (Result)	
				NO.1	NO.2
白石棉 / Chrysotile (CAS No.: 012001-29-5)	%	參考NIOSH 9000 / X光繞射定性分析法 (XRD) / As per NIOSH 9000 method. Analysis was performed by XRD.	1	Negative	---
透閃石 / Tremolite (CAS No.: 014567-73-8)	%	參考NIOSH 9000 / X光繞射定性分析法 (XRD) / As per NIOSH 9000 method. Analysis was performed by XRD.	1	Negative	---
青石棉 / Crocidolite (CAS No.: 012001-28-4)	%	參考NIOSH 9000 / X光繞射定性分析法 (XRD) / As per NIOSH 9000 method. Analysis was performed by XRD.	1	Negative	---
陽起石 / Actinolite (CAS No.: 013768-00-8)	%	參考NIOSH 9000 / X光繞射定性分析法 (XRD) / As per NIOSH 9000 method. Analysis was performed by XRD.	1	Negative	---
<b>多溴聯苯總和 / Sum of PBBs</b>	mg/kg	參考IEC 62321/2nd CDV (111/95/CDV) 方法, 以氣相層析儀/質譜儀檢測多溴聯苯和多溴聯苯醚含量. / With reference to IEC 62321/2nd CDV (111/95/CDV). Determination of PBB and PBDE by GC/MS.	-	n.d.	---
一溴聯苯 / Monobromobiphenyl			5	n.d.	---
二溴聯苯 / Dibromobiphenyl			5	n.d.	---
三溴聯苯 / Tribromobiphenyl			5	n.d.	---
四溴聯苯 / Tetrabromobiphenyl			5	n.d.	---
五溴聯苯 / Pentabromobiphenyl			5	n.d.	---
六溴聯苯 / Hexabromobiphenyl			5	n.d.	---
七溴聯苯 / Heptabromobiphenyl			5	n.d.	---
八溴聯苯 / Octabromobiphenyl			5	n.d.	---
九溴聯苯 / Nonabromobiphenyl			5	n.d.	---
十溴聯苯 / Decabromobiphenyl			5	n.d.	---
<b>多溴聯苯醚總和 / Sum of PBDEs</b>			-	n.d.	---
一溴聯苯醚 / Monobromodiphenyl ether			5	n.d.	---
二溴聯苯醚 / Dibromodiphenyl ether			5	n.d.	---
三溴聯苯醚 / Tribromodiphenyl ether			5	n.d.	---
四溴聯苯醚 / Tetrabromodiphenyl ether			5	n.d.	---
五溴聯苯醚 / Pentabromodiphenyl ether			5	n.d.	---
六溴聯苯醚 / Hexabromodiphenyl ether			5	n.d.	---
七溴聯苯醚 / Heptabromodiphenyl ether			5	n.d.	---
八溴聯苯醚 / Octabromodiphenyl ether			5	n.d.	---
九溴聯苯醚 / Nonabromodiphenyl ether	5	n.d.	---		
十溴聯苯醚 / Decabromodiphenyl ether	5	n.d.	---		

Unless otherwise stated the results shown in this test report refer only to the sample(s) tested. This test report cannot be reproduced, except in full, without prior written permission of the Company. 除非另有說明, 此報告結果僅對測試之樣品負責。本報告未經本公司書面許可, 不可部份複製。

This Test Report is issued by the Company under its General Conditions of Service printed overleaf or available on request and accessible at [http://www.sgs.com/terms\\_and\\_conditions.htm](http://www.sgs.com/terms_and_conditions.htm). Attention is drawn to the limitation of liability, indemnification and jurisdiction issues defined therein. Any holder of this Test Report is advised that information contained hereon reflects the Company's findings at the time of its intervention only and within the limits of Client's instructions, if any. The Company's sole responsibility is to its Client and this document does not exonerate parties to a transaction from exercising all their rights and obligations under the transaction documents. Any unauthorized alteration, forgery or falsification of the content or appearance of this document is unlawful and offenders may be prosecuted to the fullest extent of the law.

# 測試報告

## Test Report

號碼(No.) : CE/2008/84885 日期(Date) : 2008/08/27 頁數(Page) : 5 of 16

拉奇企業有限公司

LA CHI ENTERPRISE CO., LTD.

台北縣汐止市康寧街463號

NO.463, KANG NING ST., HSI CHIH CITY, TAIPEI 22157, TAIWAN



測試項目 (Test Items)	單位 (Unit)	測試方法 (Method)	方法偵測 極限值 (MDL)	結果 (Result)	
				NO.1	NO.2
鹵素 / Halogen	---	參考BS EN 14582:2007, 以離子層析儀分析氟, 氯, 溴, 碘含量. / With reference to BS EN 14582:2007. Analysis was performed by IC method for F, Cl, Br, I content.	---	---	---
鹵素 (氟) / Halogen-Fluorine (F) (CAS No.: 014762-94-8)	mg/kg	參考BS EN 14582:2007, 以離子層析儀分析氟含量. / With reference to BS EN 14582:2007. Analysis was performed by IC method for Fluorine content.	50	---	n.d.
鹵素 (氯) / Halogen-Chlorine (Cl) (CAS No.: 022537-15-1)	mg/kg	參考BS EN 14582:2007, 以離子層析儀分析氯含量. / With reference to BS EN 14582:2007. Analysis was performed by IC method for Chlorine content.	50	---	n.d.
鹵素 (溴) / Halogen-Bromine (Br) (CAS No.: 010097-32-2)	mg/kg	參考BS EN 14582:2007, 以離子層析儀分析溴含量. / With reference to BS EN 14582:2007. Analysis was performed by IC method for Bromine content.	50	---	n.d.
鹵素 (碘) / Halogen-Iodine (I) (CAS No.: 014362-44-8)	mg/kg	參考BS EN 14582:2007, 以離子層析儀分析碘含量. / With reference to BS EN 14582:2007. Analysis was performed by IC method for Iodine content.	50	---	n.d.
偶氮 (AZO)	---	---	---	---	---
1): 4-氨基二苯 / 4-AMINODIPHENYL (CAS No.: 000092-67-1)	mg/kg	本測試參考LMBG 82.02-2方法, 以氣相層析質譜儀(GC/MS)檢測. / With reference to LMBG 82.02-2. Analysis was performed by GC/MS.	3	n.d.	---
2): 聯苯胺 / BENZIDINE (CAS No.: 00092-87-5)	mg/kg	本測試參考LMBG 82.02-2方法, 以氣相層析質譜儀(GC/MS)檢測. / With reference to LMBG 82.02-2. Analysis was performed by GC/MS.	3	n.d.	---

Unless otherwise stated the results shown in this test report refer only to the sample(s) tested. This test report cannot be reproduced, except in full, without prior written permission of the Company. 除非另有說明, 此報告結果僅對測試之樣品負責。本報告未經本公司書面許可, 不可部份複製。

This Test Report is issued by the Company under its General Conditions of Service printed overleaf or available on request and accessible at [http://www.sgs.com/terms\\_and\\_conditions.htm](http://www.sgs.com/terms_and_conditions.htm). Attention is drawn to the limitation of liability, indemnification and jurisdiction issues defined therein. Any holder of this Test Report is advised that information contained hereon reflects the Company's findings at the time of its intervention only and within the limits of Client's instructions, if any. The Company's sole responsibility is to its Client and this document does not exonerate parties to a transaction from exercising all their rights and obligations under the transaction documents. Any unauthorized alteration, forgery or falsification of the content or appearance of this document is unlawful and offenders may be prosecuted to the fullest extent of the law.

# 測試報告

## Test Report

號碼(No.) : CE/2008/84885 日期(Date) : 2008/08/27 頁數(Page) : 6 of 16

拉奇企業有限公司

LA CHI ENTERPRISE CO., LTD.

台北縣汐止市康寧街463號

NO.463, KANG NING ST., HSI CHIH CITY, TAIPEI 22157, TAIWAN



測試項目 (Test Items)	單位 (Unit)	測試方法 (Method)	方法偵測 極限值 (MDL)	結果 (Result)	
				NO.1	NO.2
3): 4-氯鄰甲苯胺 / 4-CHLORO-O-TOLUIDINE (CAS No.: 000095-69-2)	mg/kg	本測試參考LMBG 82.02-2方法, 以氣相層析質譜儀(GC/MS)檢測. / With reference to LMBG 82.02-2. Analysis was performed by GC/MS.	3	n.d.	---
4): 2-萘胺 / 2-NAPHTHYLAMINE (CAS No.: 000091-59-8)	mg/kg	本測試參考LMBG 82.02-2方法, 以氣相層析質譜儀(GC/MS)檢測. / With reference to LMBG 82.02-2. Analysis was performed by GC/MS.	3	n.d.	---
5): 鄰氨基二甲基偶氮 / O-AMINOAZOTOLUENE (CAS No.: 000097-56-3)	mg/kg	本測試參考LMBG 82.02-2方法, 以氣相層析質譜儀(GC/MS)檢測. / With reference to LMBG 82.02-2. Analysis was performed by GC/MS.	3	n.d.	---
6): 對硝基鄰甲苯胺 / 2-AMINO-4-NITROTOLUENE (CAS No.: 000099-55-8)	mg/kg	本測試參考LMBG 82.02-2方法, 以氣相層析質譜儀(GC/MS)檢測. / With reference to LMBG 82.02-2. Analysis was performed by GC/MS.	3	n.d.	---
7): 對氯苯胺 / P-CHLOROANILINE (CAS No.: 000106-47-8)	mg/kg	本測試參考LMBG 82.02-2方法, 以氣相層析質譜儀(GC/MS)檢測. / With reference to LMBG 82.02-2. Analysis was performed by GC/MS.	3	n.d.	---
8): 4-甲氧基-間苯二胺 / 2,4-DIAMINOANISOLE (CAS No.: 000615-05-4)	mg/kg	本測試參考LMBG 82.02-2方法, 以氣相層析質譜儀(GC/MS)檢測. / With reference to LMBG 82.02-2. Analysis was performed by GC/MS.	3	n.d.	---
9): 4,4'-二氨基二苯甲烷 / 4,4'-DIAMINODIPHENYLMETHANE (CAS No.: 000101-77-9)	mg/kg	本測試參考LMBG 82.02-2方法, 以氣相層析質譜儀(GC/MS)檢測. / With reference to LMBG 82.02-2. Analysis was performed by GC/MS.	3	n.d.	---
10): 3,3'-二氯聯苯胺 / 3,3'-DICHLOROBENZIDINE (CAS No.: 000091-94-1)	mg/kg	本測試參考LMBG 82.02-2方法, 以氣相層析質譜儀(GC/MS)檢測. / With reference to LMBG 82.02-2. Analysis was performed by GC/MS.	3	n.d.	---

Unless otherwise stated the results shown in this test report refer only to the sample(s) tested. This test report cannot be reproduced, except in full, without prior written permission of the Company. 除非另有說明, 此報告結果僅對測試之樣品負責。本報告未經本公司書面許可, 不可部份複製。

This Test Report is issued by the Company under its General Conditions of Service printed overleaf or available on request and accessible at [http://www.sgs.com/terms\\_and\\_conditions.htm](http://www.sgs.com/terms_and_conditions.htm). Attention is drawn to the limitation of liability, indemnification and jurisdiction issues defined therein. Any holder of this Test Report is advised that information contained hereon reflects the Company's findings at the time of its intervention only and within the limits of Client's instructions, if any. The Company's sole responsibility is to its Client and this document does not exonerate parties to a transaction from exercising all their rights and obligations under the transaction documents. Any unauthorized alteration, forgery or falsification of the content or appearance of this document is unlawful and offenders may be prosecuted to the fullest extent of the law.

# 測試報告

## Test Report

號碼(No.) : CE/2008/84885 日期(Date) : 2008/08/27 頁數(Page) : 7 of 16

拉奇企業有限公司

LA CHI ENTERPRISE CO., LTD.

台北縣汐止市康寧街463號

NO.463, KANG NING ST., HSI CHIH CITY, TAIPEI 22157, TAIWAN



測試項目 (Test Items)	單位 (Unit)	測試方法 (Method)	方法偵測 極限值 (MDL)	結果 (Result)	
				NO.1	NO.2
11): 3,3'-二甲氧基聯苯胺 / 3,3'-DIMETHOXYBENZIDINE (CAS No.: 000119-90-4)	mg/kg	本測試參考LMBG 82.02-2方法, 以氣相層析質譜儀(GC/MS)檢測. / With reference to LMBG 82.02-2. Analysis was performed by GC/MS.	3	n.d.	---
12): 3,3'-二甲基聯苯胺 / 3,3'-DIMETHYLBENZIDINE (CAS No.: 000119-93-7)	mg/kg	本測試參考LMBG 82.02-2方法, 以氣相層析質譜儀(GC/MS)檢測. / With reference to LMBG 82.02-2. Analysis was performed by GC/MS.	3	n.d.	---
13): 3,3'-二甲基-4,4'-二氨基二苯甲烷 / 3,3'-DIMETHYL-4,4'-DIAMINODIPHENYLMETHANE (CAS No.: 000838-88-0)	mg/kg	本測試參考LMBG 82.02-2方法, 以氣相層析質譜儀(GC/MS)檢測. / With reference to LMBG 82.02-2. Analysis was performed by GC/MS.	3	n.d.	---
14): 2-甲氧基-5-甲基聯苯 / P-CRESIDINE (2-METHOXY-5-METHYLANILINE) (CAS No.: 000120-71-8)	mg/kg	本測試參考LMBG 82.02-2方法, 以氣相層析質譜儀(GC/MS)檢測. / With reference to LMBG 82.02-2. Analysis was performed by GC/MS.	3	n.d.	---
15): 4,4'-亞甲基雙(氯苯胺) / 4,4'-METHYLENE-BIS-(2-CHLOROANILINE) (CAS No.: 000101-14-4)	mg/kg	本測試參考LMBG 82.02-2方法, 以氣相層析質譜儀(GC/MS)檢測. / With reference to LMBG 82.02-2. Analysis was performed by GC/MS.	3	n.d.	---
16): 4,4'-氧化雙苯胺 / 4,4'-OXYDIANILINE (CAS No.: 000101-80-4)	mg/kg	本測試參考LMBG 82.02-2方法, 以氣相層析質譜儀(GC/MS)檢測. / With reference to LMBG 82.02-2. Analysis was performed by GC/MS.	3	n.d.	---
17): 4,4'-硫代雙苯胺 / 4,4'-THIODIANILINE (CAS No.: 000139-65-1)	mg/kg	本測試參考LMBG 82.02-2方法, 以氣相層析質譜儀(GC/MS)檢測. / With reference to LMBG 82.02-2. Analysis was performed by GC/MS.	3	n.d.	---
18): 鄰甲苯胺 / O-TOLUIDINE (CAS No.: 000095-53-4)	mg/kg	本測試參考LMBG 82.02-2方法, 以氣相層析質譜儀(GC/MS)檢測. / With reference to LMBG 82.02-2. Analysis was performed by GC/MS.	3	n.d.	---

Unless otherwise stated the results shown in this test report refer only to the sample(s) tested. This test report cannot be reproduced, except in full, without prior written permission of the Company. 除非另有說明, 此報告結果僅對測試之樣品負責。本報告未經本公司書面許可, 不可部份複製。

This Test Report is issued by the Company under its General Conditions of Service printed overleaf or available on request and accessible at [http://www.sgs.com/terms\\_and\\_conditions.htm](http://www.sgs.com/terms_and_conditions.htm). Attention is drawn to the limitation of liability, indemnification and jurisdiction issues defined therein. Any holder of this Test Report is advised that information contained hereon reflects the Company's findings at the time of its intervention only and within the limits of Client's instructions, if any. The Company's sole responsibility is to its Client and this document does not exonerate parties to a transaction from exercising all their rights and obligations under the transaction documents. Any unauthorized alteration, forgery or falsification of the content or appearance of this document is unlawful and offenders may be prosecuted to the fullest extent of the law.

# 測試報告

## Test Report

號碼(No.) : CE/2008/84885 日期(Date) : 2008/08/27 頁數(Page) : 8 of 16

拉奇企業有限公司

LA CHI ENTERPRISE CO., LTD.

台北縣汐止市康寧街463號

NO.463, KANG NING ST., HSI CHIH CITY, TAIPEI 22157, TAIWAN



測試項目 (Test Items)	單位 (Unit)	測試方法 (Method)	方法偵測 極限值 (MDL)	結果 (Result)	
				NO.1	NO.2
19): 2,4-二氨基甲苯 / 2,4-TOLUYLENEDIAMINE (CAS No.: 000095-80-7)	mg/kg	本測試參考LMBG 82.02-2方法, 以氣相層析質譜儀(GC/MS)檢測. / With reference to LMBG 82.02-2. Analysis was performed by GC/MS.	3	n.d.	---
20): 2,4,5-三甲基苯胺 / 2,4,5-TRIMETHYLANILINE (CAS No.: 000137-17-7)	mg/kg	本測試參考LMBG 82.02-2方法, 以氣相層析質譜儀(GC/MS)檢測. / With reference to LMBG 82.02-2. Analysis was performed by GC/MS.	3	n.d.	---
21): 鄰位甲氧基苯胺 / O-ANISIDINE (CAS No.: 000090-04-0)	mg/kg	本測試參考LMBG 82.02-2方法, 以氣相層析質譜儀(GC/MS)檢測. / With reference to LMBG 82.02-2. Analysis was performed by GC/MS.	3	n.d.	---
22): 對氨基偶氮苯 / P-AMINOAZOBENZENE (CAS No.: 000060-09-3)	mg/kg	本測試參考LMBG 82.02-2方法, 以氣相層析質譜儀(GC/MS)檢測. / With reference to LMBG 82.02-2. Analysis was performed by GC/MS.	3	n.d.	---
23): 2,4-二甲基苯胺 / 2,4-XYLIDINE (CAS No.: 000095-68-1)	mg/kg	本測試參考LMBG 82.02-2方法, 以氣相層析質譜儀(GC/MS)檢測. / With reference to LMBG 82.02-2. Analysis was performed by GC/MS.	3	n.d.	---
24): 2,6-二甲基苯胺 / 2,6-XYLIDINE (CAS No.: 000087-62-7)	mg/kg	本測試參考LMBG 82.02-2方法, 以氣相層析質譜儀(GC/MS)檢測. / With reference to LMBG 82.02-2. Analysis was performed by GC/MS.	3	n.d.	---

Unless otherwise stated the results shown in this test report refer only to the sample(s) tested. This test report cannot be reproduced, except in full, without prior written permission of the Company. 除非另有說明, 此報告結果僅對測試之樣品負責。本報告未經本公司書面許可, 不可部份複製。

This Test Report is issued by the Company under its General Conditions of Service printed overleaf or available on request and accessible at [http://www.sgs.com/terms\\_and\\_conditions.htm](http://www.sgs.com/terms_and_conditions.htm). Attention is drawn to the limitation of liability, indemnification and jurisdiction issues defined therein. Any holder of this Test Report is advised that information contained hereon reflects the Company's findings at the time of its intervention only and within the limits of Client's instructions, if any. The Company's sole responsibility is to its Client and this document does not exonerate parties to a transaction from exercising all their rights and obligations under the transaction documents. Any unauthorized alteration, forgery or falsification of the content or appearance of this document is unlawful and offenders may be prosecuted to the fullest extent of the law.

# 測試報告

## Test Report

號碼(No.) : CE/2008/84885 日期(Date) : 2008/08/27 頁數(Page) : 9 of 16

拉奇企業有限公司

LA CHI ENTERPRISE CO., LTD.

台北縣汐止市康寧街463號

NO.463, KANG NING ST., HSI CHIH CITY, TAIPEI 22157, TAIWAN



### 備註(Note) :

1. mg/kg = ppm
2. n.d. = Not Detected (未檢出)
3. MDL = Method Detection Limit (方法偵測極限值)
4. "-" = Not Regulated (無規格值)
5. "---" = Not Conducted (未測項目)
6. \*\* = Qualitative analysis (No Unit) 定性分析(無單位)
7. Negative = Undetectable 陰性(未偵測到); Positive = Detectable 陽性(已偵測到)
8. Negative = 陰性 (< 1.0 %), Positive = 陽性 (> 1.0 %)
9. 若為氯化石蠟中單一化合物, 則偵測極限為5ppm (The MDL is 5ppm for the single compound of CP)

### 參考資訊(Reference Information) : 指令 2006/122/EC (Directive 2006/122/EC)

- (1) 該物質不可置於市場上或使用於特殊物質或配置成分重量濃度等於或大於0.005%。  
(May not be placed on the market or used as a substance or constituent of preparations in a concentration equal to or higher than 0.005 % by mass.)
- (2) 該物質不可置於市場上的半成品或商品或其物件; 假若零件上明顯地具有PFOS並參照結構上及微細構造上計算PFOS重量濃度等於或大於0.1%, 而紡織品或其他覆蓋物質, 如果PFOS在覆蓋物質中含量等於或大於 $1\mu\text{g}/\text{m}^2$ 。  
(May not be placed on the market in semi-finished products or articles, or parts thereof, if the concentration of PFOS is equal to or higher than 0.1 % by mass calculated with reference to the mass of structurally or microstructurally distinct parts that contain PFOS or, for textiles or other coated materials, if the amount of PFOS is equal to or higher than  $1\mu\text{g}/\text{m}^2$  of the coated material.)

Unless otherwise stated the results shown in this test report refer only to the sample(s) tested. This test report cannot be reproduced, except in full, without prior written permission of the Company. 除非另有說明, 此報告結果僅對測試之樣品負責。本報告未經本公司書面許可, 不可部份複製。

This Test Report is issued by the Company under its General Conditions of Service printed overleaf or available on request and accessible at [http://www.sgs.com/terms\\_and\\_conditions.htm](http://www.sgs.com/terms_and_conditions.htm). Attention is drawn to the limitation of liability, indemnification and jurisdiction issues defined therein. Any holder of this Test Report is advised that information contained hereon reflects the Company's findings at the time of its intervention only and within the limits of Client's instructions, if any. The Company's sole responsibility is to its Client and this document does not exonerate parties to a transaction from exercising all their rights and obligations under the transaction documents. Any unauthorized alteration, forgery or falsification of the content or appearance of this document is unlawful and offenders may be prosecuted to the fullest extent of the law.

# 測試報告 Test Report

號碼(No.) : CE/2008/84885 日期(Date) : 2008/08/27 頁數(Page) : 10 of 16

拉奇企業有限公司

LA CHI ENTERPRISE CO., LTD.

台北縣汐止市康寧街463號

NO.463, KANG NING ST., HSI CHIH CITY, TAIPEI 22157, TAIWAN



- 1) 根據以下的流程圖之條件，樣品已完全溶解。(六價鉻測試方法除外) / These samples were dissolved totally by pre-conditioning method according to below flow chart. (Cr<sup>6+</sup> test method excluded)
- 2) 測試人員：楊登偉 / Name of the person who made measurement: Climbgreat Yang
- 3) 測試負責人：張啓興 / Name of the person in charge of measurement: Troy Chang

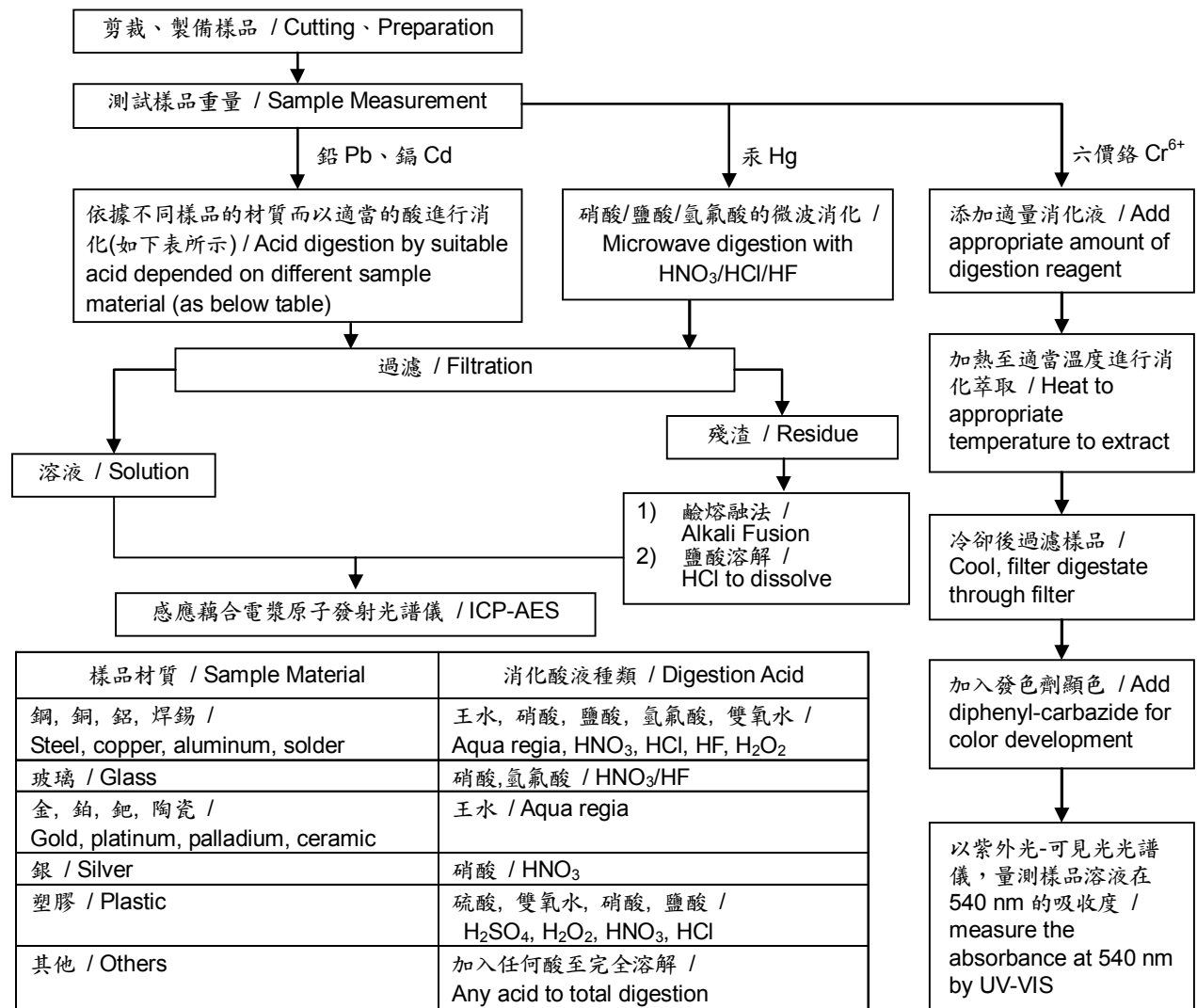

Unless otherwise stated the results shown in this test report refer only to the sample(s) tested. This test report cannot be reproduced, except in full, without prior written permission of the Company. 除非另有說明，此報告結果僅對測試之樣品負責。本報告未經本公司書面許可，不可部份複製。

This Test Report is issued by the Company under its General Conditions of Service printed overleaf or available on request and accessible at [http://www.sgs.com/terms\\_and\\_conditions.htm](http://www.sgs.com/terms_and_conditions.htm). Attention is drawn to the limitation of liability, indemnification and jurisdiction issues defined therein. Any holder of this Test Report is advised that information contained hereon reflects the Company's findings at the time of its intervention only and within the limits of Client's instructions, if any. The Company's sole responsibility is to its Client and this document does not exonerate parties to a transaction from exercising all their rights and obligations under the transaction documents. Any unauthorized alteration, forgery or falsification of the content or appearance of this document is unlawful and offenders may be prosecuted to the fullest extent of the law.

# 測試報告 Test Report

號碼(No.) : CE/2008/84885 日期(Date) : 2008/08/27 頁數(Page) : 11 of 16

拉奇企業有限公司

LA CHI ENTERPRISE CO., LTD.

台北縣汐止市康寧街463號

NO.463, KANG NING ST., HSI CHIH CITY, TAIPEI 22157, TAIWAN



## 聚氯乙稀物質判定分析流程圖 /

### Analysis flow chart for determination of PVC in material

- 1) 測試人員：趙婉愉 / Name of the person who made measurement: Eva Chao
- 2) 測試負責人：陳新智 / Name of the person in charge of measurement: Shinjyh Chen

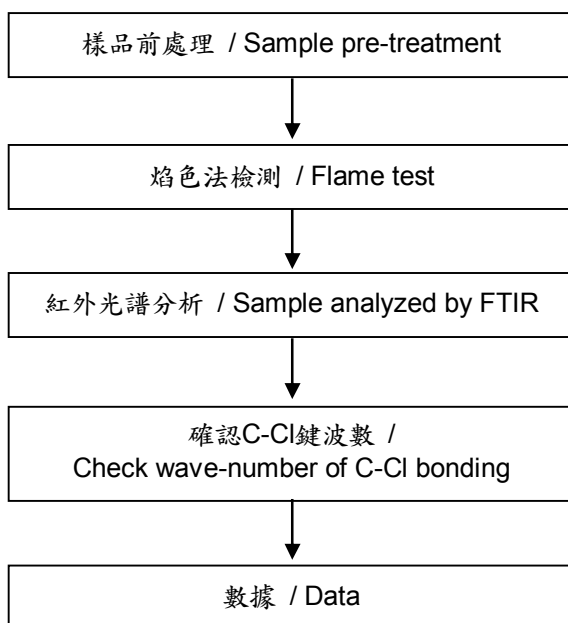

Unless otherwise stated the results shown in this test report refer only to the sample(s) tested. This test report cannot be reproduced, except in full, without prior written permission of the Company. 除非另有說明，此報告結果僅對測試之樣品負責。本報告未經本公司書面許可，不可部份複製。

This Test Report is issued by the Company under its General Conditions of Service printed overleaf or available on request and accessible at [http://www.sgs.com/terms\\_and\\_conditions.htm](http://www.sgs.com/terms_and_conditions.htm). Attention is drawn to the limitation of liability, indemnification and jurisdiction issues defined therein. Any holder of this Test Report is advised that information contained hereon reflects the Company's findings at the time of its intervention only and within the limits of Client's instructions, if any. The Company's sole responsibility is to its Client and this document does not exonerate parties to a transaction from exercising all their rights and obligations under the transaction documents. Any unauthorized alteration, forgery or falsification of the content or appearance of this document is unlawful and offenders may be prosecuted to the fullest extent of the law.

# 測試報告 Test Report

號碼(No.) : CE/2008/84885 日期(Date) : 2008/08/27 頁數(Page) : 12 of 16

拉奇企業有限公司  
LA CHI ENTERPRISE CO., LTD.  
台北縣汐止市康寧街463號  
NO.463, KANG NING ST., HSI CHIH CITY, TAIPEI 22157, TAIWAN



## 全氟辛酸(銨)/全氟辛磺酸分析流程圖 / Analytical flow chart of PFOA/PFOS content

- 1) 測試人員：劉家瑗 / Name of the person who made measurement: Carrie Liu
- 2) 測試負責人：陳新智 / Name of the person in charge of measurement: Shinjyh Chen

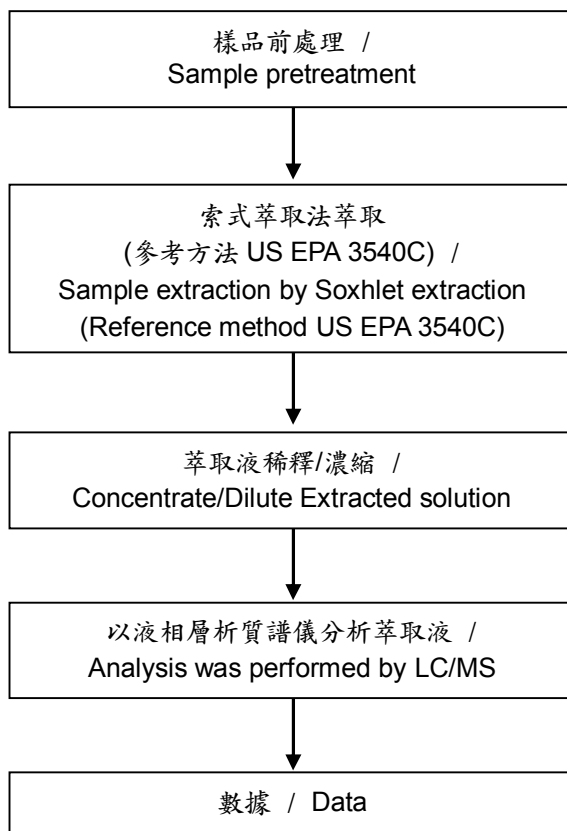

Unless otherwise stated the results shown in this test report refer only to the sample(s) tested. This test report cannot be reproduced, except in full, without prior written permission of the Company. 除非另有說明，此報告結果僅對測試之樣品負責。本報告未經本公司書面許可，不可部份複製。  
This Test Report is issued by the Company under its General Conditions of Service printed overleaf or available on request and accessible at [http://www.sgs.com/terms\\_and\\_conditions.htm](http://www.sgs.com/terms_and_conditions.htm). Attention is drawn to the limitation of liability, indemnification and jurisdiction issues defined therein. Any holder of this Test Report is advised that information contained hereon reflects the Company's findings at the time of its intervention only and within the limits of Client's instructions, if any. The Company's sole responsibility is to its Client and this document does not exonerate parties to a transaction from exercising all their rights and obligations under the transaction documents. Any unauthorized alteration, forgery or falsification of the content or appearance of this document is unlawful and offenders may be prosecuted to the fullest extent of the law.

## 測試報告 Test Report

號碼(No.) : CE/2008/84885 日期(Date) : 2008/08/27 頁數(Page) : 13 of 16

拉奇企業有限公司

LA CHI ENTERPRISE CO., LTD.

台北縣汐止市康寧街463號

NO.463, KANG NING ST., HSI CHIH CITY, TAIPEI 22157, TAIWAN



### 石棉物質判定分析流程圖 /

#### Analysis flow chart for determination of Asbestos

- 1) 測試人員：高鍵忠 / Name of the person who made measurement: Victor Kao
- 2) 測試負責人：盧義龍 / Name of the person in charge of measurement: James Lu

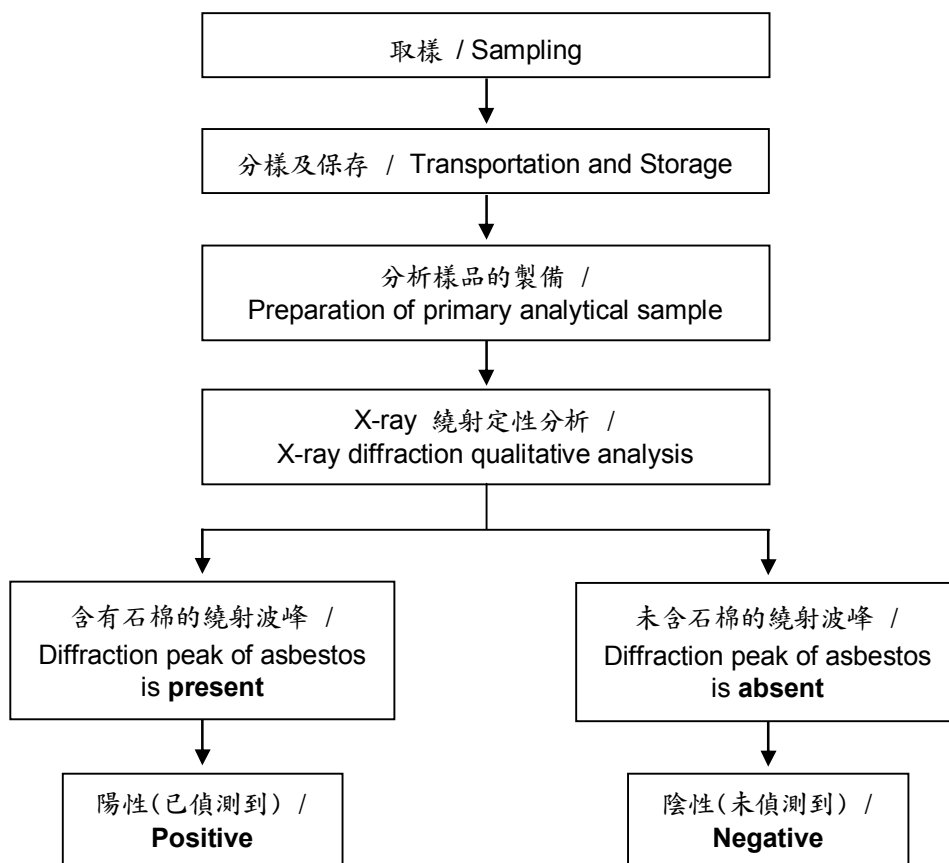

Unless otherwise stated the results shown in this test report refer only to the sample(s) tested. This test report cannot be reproduced, except in full, without prior written permission of the Company. 除非另有說明，此報告結果僅對測試之樣品負責。本報告未經本公司書面許可，不可部份複製。

This Test Report is issued by the Company under its General Conditions of Service printed overleaf or available on request and accessible at [http://www.sgs.com/terms\\_and\\_conditions.htm](http://www.sgs.com/terms_and_conditions.htm). Attention is drawn to the limitation of liability, indemnification and jurisdiction issues defined therein. Any holder of this Test Report is advised that information contained hereon reflects the Company's findings at the time of its intervention only and within the limits of Client's instructions, if any. The Company's sole responsibility is to its Client and this document does not exonerate parties to a transaction from exercising all their rights and obligations under the transaction documents. Any unauthorized alteration, forgery or falsification of the content or appearance of this document is unlawful and offenders may be prosecuted to the fullest extent of the law.

# 測試報告 Test Report

號碼(No.) : CE/2008/84885 日期(Date) : 2008/08/27 頁數(Page) : 14 of 16

拉奇企業有限公司  
LA CHI ENTERPRISE CO., LTD.  
台北縣汐止市康寧街463號  
NO.463, KANG NING ST., HSI CHIH CITY, TAIPEI 22157, TAIWAN



## 多溴聯苯/多溴聯苯醚分析流程圖 / PBB/PBDE analytical FLOW CHART

- 1) 測試人員：翁賜彬 / Name of the person who made measurement: Roman Wong
- 2) 測試負責人：陳新智 / Name of the person in charge of measurement: Shinjyh Chen

初次測試程序 / First testing process —————>

選擇性篩檢程序 / Optional screen process .....

確認程序 / Confirmation process - - - ->

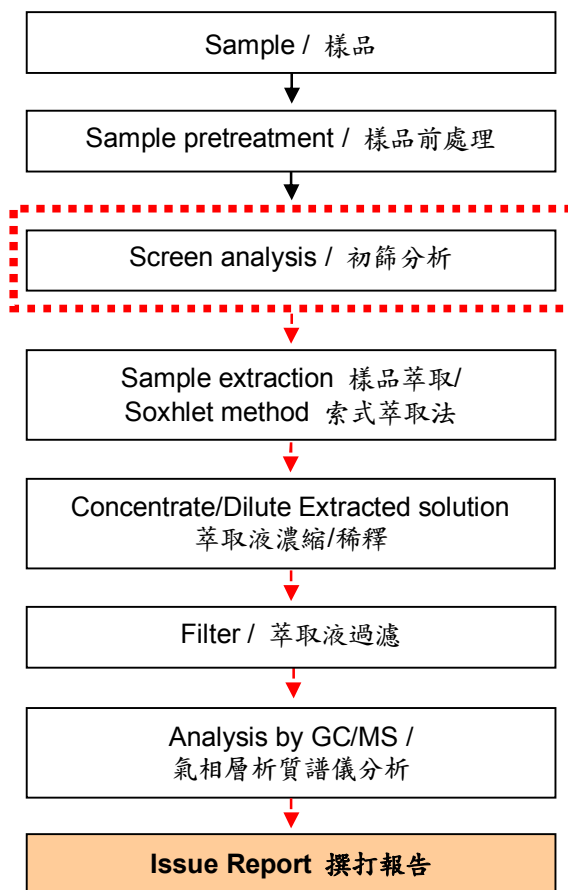

Unless otherwise stated the results shown in this test report refer only to the sample(s) tested. This test report cannot be reproduced, except in full, without prior written permission of the Company. 除非另有說明，此報告結果僅對測試之樣品負責。本報告未經本公司書面許可，不可部份複製。  
This Test Report is issued by the Company under its General Conditions of Service printed overleaf or available on request and accessible at [http://www.sgs.com/terms\\_and\\_conditions.htm](http://www.sgs.com/terms_and_conditions.htm). Attention is drawn to the limitation of liability, indemnification and jurisdiction issues defined therein. Any holder of this Test Report is advised that information contained hereon reflects the Company's findings at the time of its intervention only and within the limits of Client's instructions, if any. The Company's sole responsibility is to its Client and this document does not exonerate parties to a transaction from exercising all their rights and obligations under the transaction documents. Any unauthorized alteration, forgery or falsification of the content or appearance of this document is unlawful and offenders may be prosecuted to the fullest extent of the law.

# 測試報告

## Test Report

號碼(No.) : CE/2008/84885 日期(Date) : 2008/08/27 頁數(Page) : 15 of 16

拉奇企業有限公司

LA CHI ENTERPRISE CO., LTD.

台北縣汐止市康寧街463號

NO.463, KANG NING ST., HSI CHIH CITY, TAIPEI 22157, TAIWAN



### 鹵素分析流程圖 / Analytical flow chart of halogen content

- 1) 測試人員：陳立倫 / Name of the person who made measurement: Alan Chen
- 2) 測試負責人：張啓興 / Name of the person in charge of measurement: Troy Chang

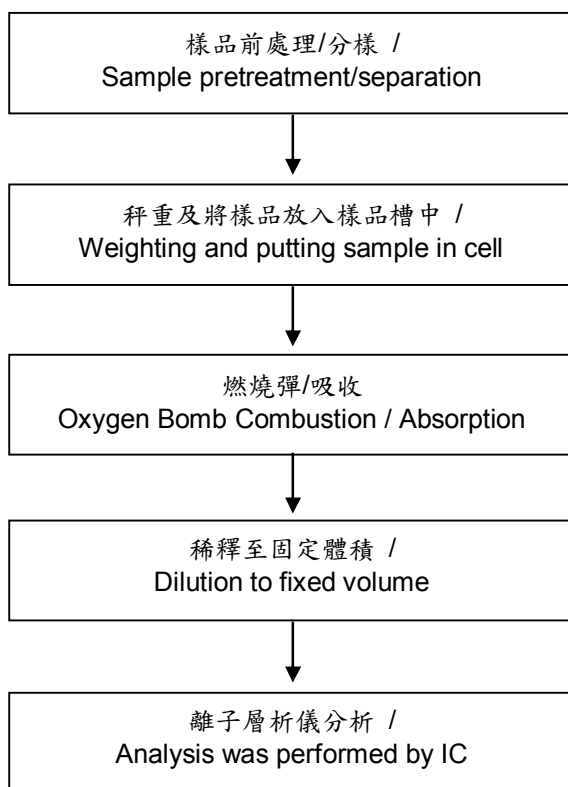

Unless otherwise stated the results shown in this test report refer only to the sample(s) tested. This test report cannot be reproduced, except in full, without prior written permission of the Company. 除非另有說明，此報告結果僅對測試之樣品負責。本報告未經本公司書面許可，不可部份複製。

This Test Report is issued by the Company under its General Conditions of Service printed overleaf or available on request and accessible at [http://www.sgs.com/terms\\_and\\_conditions.htm](http://www.sgs.com/terms_and_conditions.htm). Attention is drawn to the limitation of liability, indemnification and jurisdiction issues defined therein. Any holder of this Test Report is advised that information contained hereon reflects the Company's findings at the time of its intervention only and within the limits of Client's instructions, if any. The Company's sole responsibility is to its Client and this document does not exonerate parties to a transaction from exercising all their rights and obligations under the transaction documents. Any unauthorized alteration, forgery or falsification of the content or appearance of this document is unlawful and offenders may be prosecuted to the fullest extent of the law.

## 測試報告 Test Report

號碼(No.) : CE/2008/84885 日期(Date) : 2008/08/27 頁數(Page) : 16 of 16

拉奇企業有限公司

LA CHI ENTERPRISE CO., LTD.

台北縣汐止市康寧街463號

NO.463, KANG NING ST., HSI CHIH CITY, TAIPEI 22157, TAIWAN



測試部位(PART NAME) NO.1



測試部位(PART NAME) NO.2



**\*\* 報告結尾 \*\***

Unless otherwise stated the results shown in this test report refer only to the sample(s) tested. This test report cannot be reproduced, except in full, without prior written permission of the Company. 除非另有說明，此報告結果僅對測試之樣品負責。本報告未經本公司書面許可，不可部份複製。

This Test Report is issued by the Company under its General Conditions of Service printed overleaf or available on request and accessible at [http://www.sgs.com/terms\\_and\\_conditions.htm](http://www.sgs.com/terms_and_conditions.htm). Attention is drawn to the limitation of liability, indemnification and jurisdiction issues defined therein. Any holder of this Test Report is advised that information contained hereon reflects the Company's findings at the time of its intervention only and within the limits of Client's instructions, if any. The Company's sole responsibility is to its Client and this document does not exonerate parties to a transaction from exercising all their rights and obligations under the transaction documents. Any unauthorized alteration, forgery or falsification of the content or appearance of this document is unlawful and offenders may be prosecuted to the fullest extent of the law.